C○◎⇗⇗=//=▱∠⇗⇗○ □//
AØ∠Ⓛ—▷—Ⓢ=Ⓢ

Name	NJ500	**specs**	500 mg/Vial
Formula	/	**Origin**	Chemical Synthesis
Lot No.	NJ500-260808	**Manufacture Date**	20260808
Storage	Protected from light, at a temperature of 5±3℃		
Test Items	**Acceptance Criteria**	**Test Results**	
【Description】			
Appearance	White or off-white cake	White cake	
Solubility	Free soluble in water	Conforms	
【Identification】			
HPLC Identification	The retention time of the major peak of the Sample solution corresponds to that of the Standard solution, as obtained in the Assay.	Conforms	

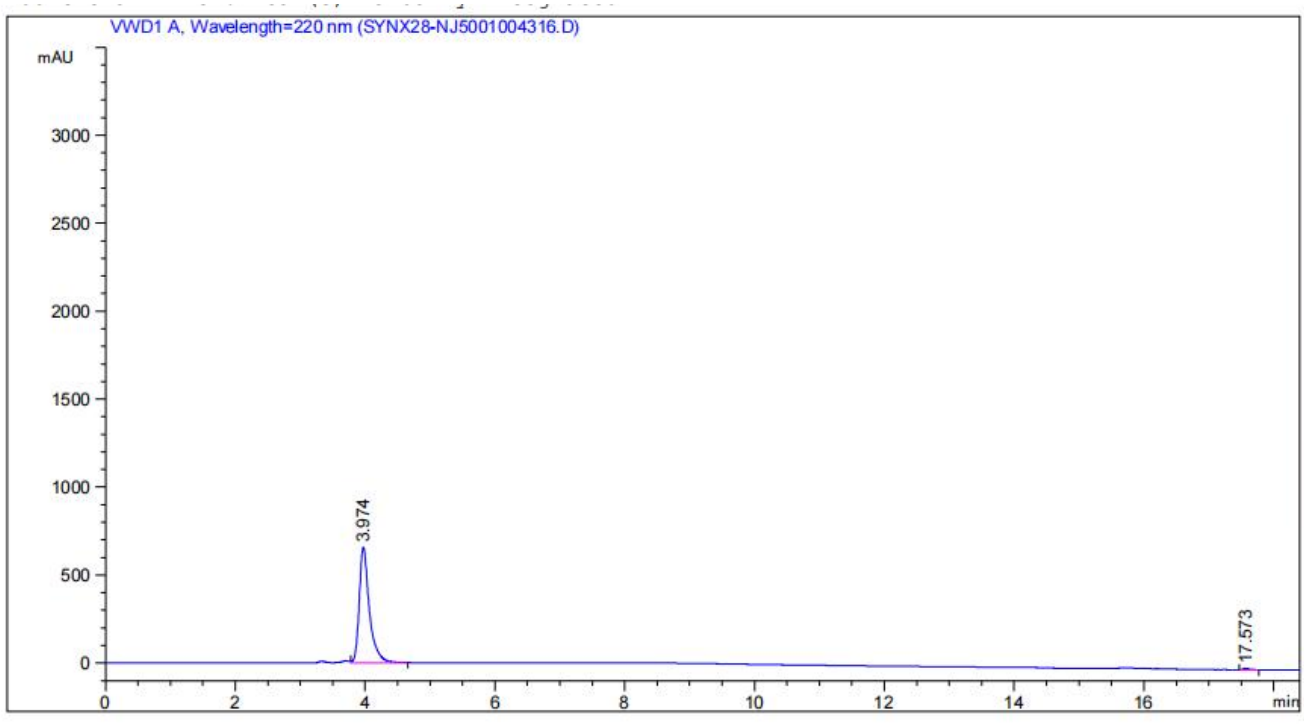

【Test】		
Purity	NLT 98.0%	99.224%
Related Substances	Individual impurity NMT0.5%	0.7752%
	Total impurities NMT2.0%	Conforms
Water	NMT 5.0%	Conforms
Sterility Tests	Meet Requirements	Conforms
Bacterial endotoxins	NMT 10 EU/mg	Less than 5 EU/mg
【Assay】		

Assay	⩾495 mg/Vial	496.7mg
Conclusion: The test results comply with the in-house specification.		